

ACE

Advanced Courses in Echocardiography

Mastering Your Echocardiography Skills

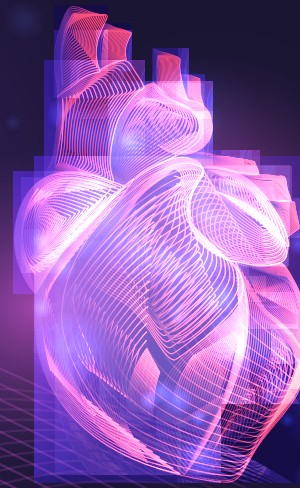

GE is proud to present Value Echocardiography Course

What is ACE?

ACE is a GE Healthcare Educational Program aimed to foster the implementation of Advanced Echocardiography imaging in the daily routine of the echo lab and interventional suites.

Value Echocardiography is an extension of the ACE courses with in depth focus on Quantitation.

Who Should Attend?

The session is designed for cardiologists, and sonographers, who require advanced training in the latest quantitation tools in echocardiography and for those who want to understand the added value of Strain imaging in various heart diseases including Diastolic, systolic function as well as stress echo.

Learning Objectives

- Understand the basic principles of Raw Data and Image optimization
- Rehearse most frequent Measurements of 2D M-Mode and Doppler calculations with Value Echocardiography
- Experience AI implementation in Echocardiography from Basics to Advanced quantifications
- Understand the basic Principles of Speckle Tracking and 2D Strain
- Understand the role of AFI and implementation of GLS in clinical routine assessing segmental, regional, and global function, as well as and specic clinical applications

Location
Date
Time
Contact

Agenda

Value Echocardiography Course Agenda

- Raw Data
- Image Optimization
- Frequent Measurements
- Artificial Intelligence
- Speckle Tracking
- Auto EF
- AFI
- AFI RV
- AFI LA

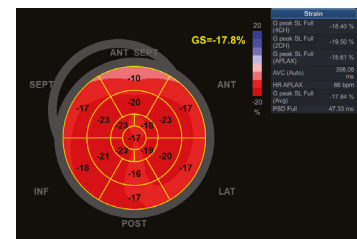
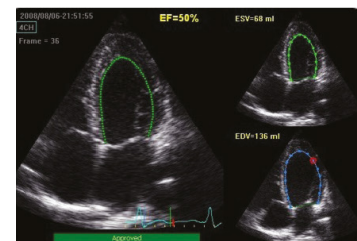

Speaker



Joelle Tannous
Application Specialist (CVUS)
GE Healthc are